



ارائه شده توسط:

سایت ترجمه فا

مرجع جدیدترین مقالات ترجمه شده

از نشریات معتبر



US008214996B2

(12) **United States Patent**
Stametz et al.

(10) **Patent No.:** **US 8,214,996 B2**

(45) **Date of Patent:** **Jul. 10, 2012**

(54) **SURGICAL NEEDLE SWAGE TOOL**
(75) Inventors: **Jerry Stametz**, Cornelia, GA (US);
John Price, Seneca, SC (US); **Eugene Reynolds**, Avon by the Sea, NJ (US);
Kenneth Barsch, San Angelo, TX (US)

3,890,975 A 6/1975 McGregor
3,910,282 A 10/1975 Messer et al.
3,924,630 A 12/1975 Walldorf
4,054,144 A 10/1977 Hoffman et al.
4,060,885 A 12/1977 Hoffman et al.
4,072,041 A 2/1978 Hoffman et al.
4,124,027 A 11/1978 Boss
4,127,133 A 11/1978 Martinez
4,182,341 A 1/1980 Perri
4,630,617 A 12/1986 Ritter et al.

(73) Assignee: **Ethicon, Inc.**, Somerville, NJ (US)
(*) Notice: Subject to any disclaimer, the term of this patent is extended or adjusted under 35 U.S.C. 154(b) by 778 days.

(Continued)

FOREIGN PATENT DOCUMENTS

(21) Appl. No.: **12/330,702**

AU B-58368/80 8/1980

(22) Filed: **Dec. 9, 2008**

(Continued)

(65) **Prior Publication Data**
US 2010/0139883 A1 Jun. 10, 2010

OTHER PUBLICATIONS

International Patent Application No. PCT/US2009/066772, filed Apr. 12, 2009, entitled: "Surgical Needle Swage Tool".

(Continued)

(51) **Int. Cl.**
B21D 39/00 (2006.01)
B21G 1/12 (2006.01)

Primary Examiner — John C Hong
(74) *Attorney, Agent, or Firm* — Greenberg Traurig

(52) **U.S. Cl.** **29/515**; 163/5
(58) **Field of Classification Search** 29/515,
29/505, 428, 465, 407.08, 517, 518; 165/5,
165/1; 163/5, 1

(57) **ABSTRACT**

See application file for complete search history.

In a method of attaching a suture to a needle barrel, a first compression stroke compresses the radially-defined top of the barrel against a suture in the bore of the barrel while restraining the bottom and sides of the barrel against deformation. A second compression stroke compresses the bottom of the barrel against the suture while restraining the sides against deformation. In another method, the top and bottom are compressed concurrently while the sides are restrained against deformation. An apparatus for attaching a suture to a needle barrel includes two die sets, each including a die with a groove therein. In one die set, the groove protects the bottom and sides of the barrel from deformation while the top is compressed. In the other die set, the groove protects the sides of the barrel from deformation while the bottom is compressed.

(56) **References Cited**

16 Claims, 10 Drawing Sheets

U.S. PATENT DOCUMENTS

1,558,037 A 10/1925 Morton
1,665,216 A 4/1928 Morton
2,008,227 A 7/1935 Reilly
2,131,766 A 10/1938 Temple
2,621,385 A 12/1952 Gilmore
2,741,752 A 4/1956 Edwards
2,802,468 A 8/1957 Everett et al.
2,910,983 A 11/1959 Everett
2,928,395 A 3/1960 Forbes et al.
3,394,704 A 7/1968 Dery
3,799,169 A 3/1974 Beroff et al.

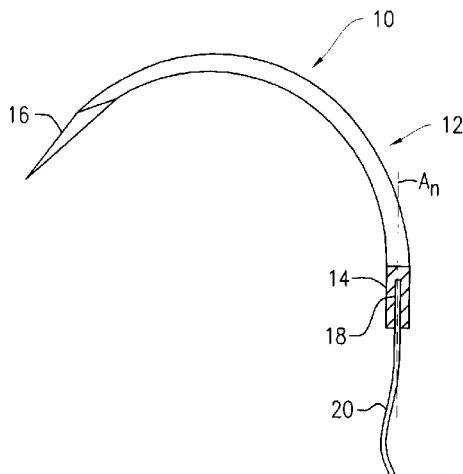

U.S. PATENT DOCUMENTS

4,799,484 A	1/1989	Smith et al.	5,651,843 A	7/1997	Bendel et al.
4,832,025 A	5/1989	Coates	5,697,134 A	12/1997	Spaulding et al.
4,922,904 A	5/1990	Uetake et al.	5,707,391 A	1/1998	Carpentieri
5,000,912 A	3/1991	Bendel et al.	5,713,116 A	2/1998	Nickerson et al.
5,007,922 A	4/1991	Chen et al.	5,722,991 A	3/1998	Colligan
5,046,350 A	9/1991	Proto et al.	5,844,142 A	12/1998	Blanch et al.
5,099,676 A	3/1992	Proto et al.	5,891,164 A	4/1999	Dabir et al.
5,131,131 A	7/1992	Proto et al.	6,012,216 A	1/2000	Esteves et al.
5,139,514 A	8/1992	Korthoff et al.	6,031,018 A	2/2000	Scopelianos et al.
5,156,615 A	10/1992	Korthoff et al.	6,032,343 A	3/2000	Blanch et al.
5,168,619 A	12/1992	Proto et al.	6,056,771 A	5/2000	Proto
5,201,760 A	4/1993	West	6,081,981 A	7/2000	Demarest et al.
5,207,701 A	5/1993	West	6,163,948 A	12/2000	Esteves et al.
5,224,955 A	7/1993	West	6,263,558 B1	7/2001	Blanch et al.
5,259,846 A	11/1993	Granger et al.	6,322,582 B1	11/2001	Richard et al.
5,268,014 A	12/1993	Miller et al.	6,360,415 B1	3/2002	Wada et al.
5,350,373 A	9/1994	Colligan	6,877,352 B1	4/2005	Schlereth
5,383,902 A	1/1995	Carpentiere et al.	6,939,365 B1	9/2005	Fogarty et al.
5,394,726 A	3/1995	Bogart et al.	7,165,311 B2	1/2007	Schwar
5,403,345 A	4/1995	Spingler	7,322,086 B2	1/2008	Humpert et al.
5,438,746 A	8/1995	Demarest et al.	7,591,054 B2	9/2009	Baughman
5,462,543 A	10/1995	Colligan	2005/0113869 A1	5/2005	Price
5,473,810 A	12/1995	Demarest et al.	2008/0119876 A1	5/2008	Price et al.
5,487,212 A	1/1996	Demarest et al.	2008/0161850 A1	7/2008	Weisenburgh et al.
5,487,216 A	1/1996	Demarest et al.			
5,487,308 A	1/1996	Demarest et al.			
5,495,420 A	2/1996	Demarest et al.			
5,500,991 A	3/1996	Demarest et al.			
5,507,798 A	4/1996	Colligan et al.			
5,568,746 A	10/1996	Colligan et al.			
5,569,302 A	10/1996	Proto et al.			
5,593,425 A	1/1997	Bonutti et al.			
5,608,962 A	3/1997	Colligan et al.			

FOREIGN PATENT DOCUMENTS

JP	405154158 A1	6/1993
JP	2002034992 A	2/2002

OTHER PUBLICATIONS

International Search Report and Written Opinion for PCT/US2009/066772, mailed Feb. 19, 2010.
 Technical Data Sheet Product 4302, Locite Corporation, Rocky Hill, CT, May 1998, pp. 1-2.

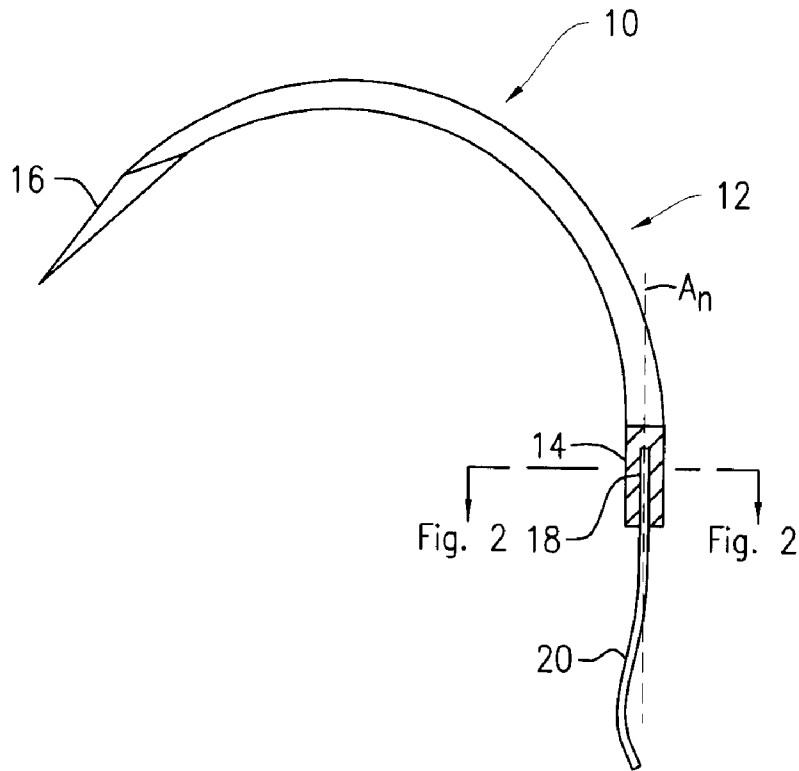

FIG. 1

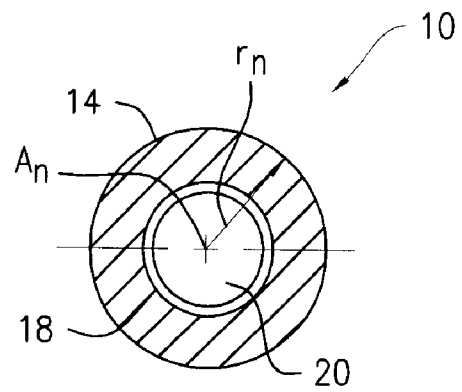

FIG. 2

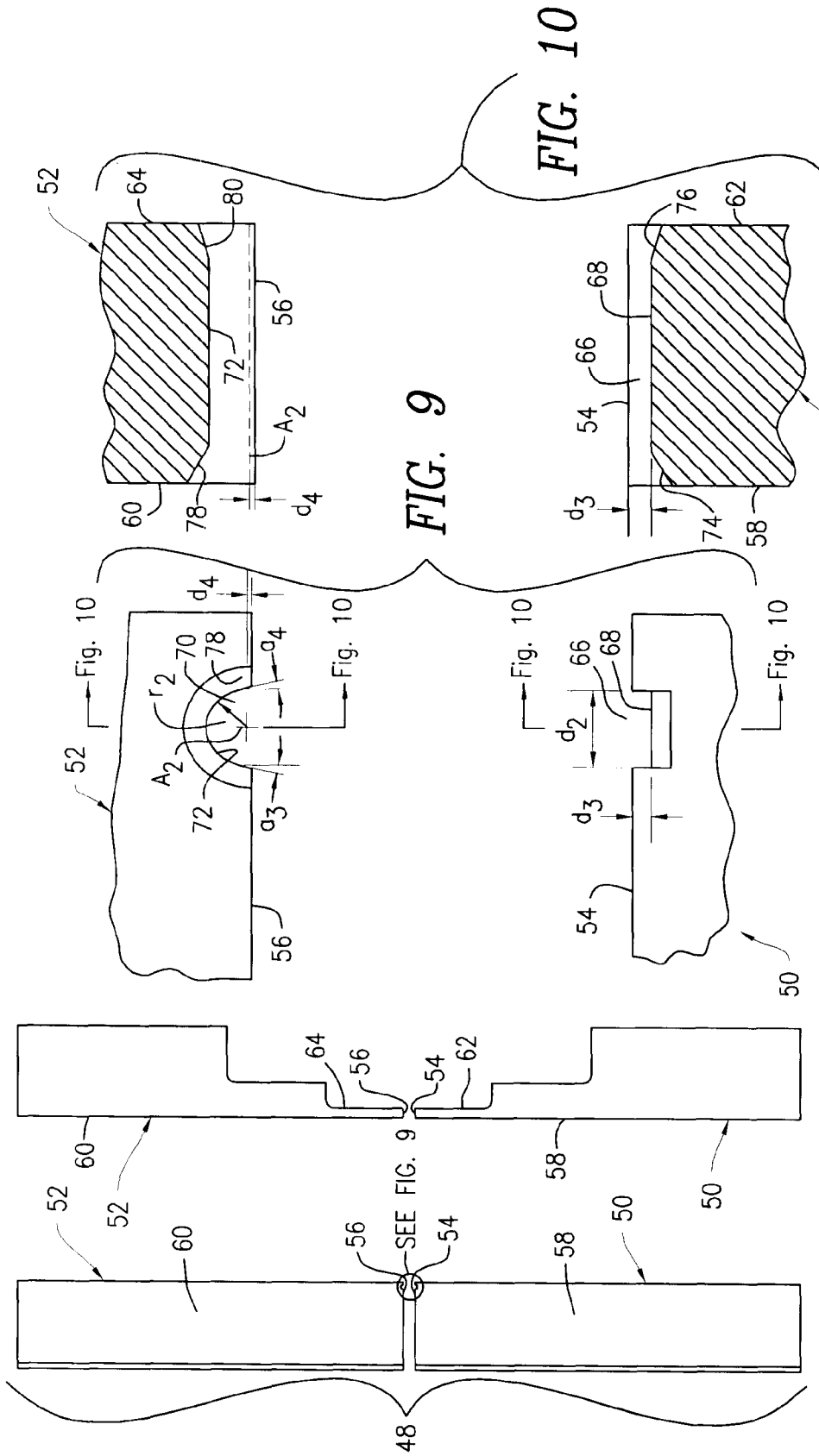
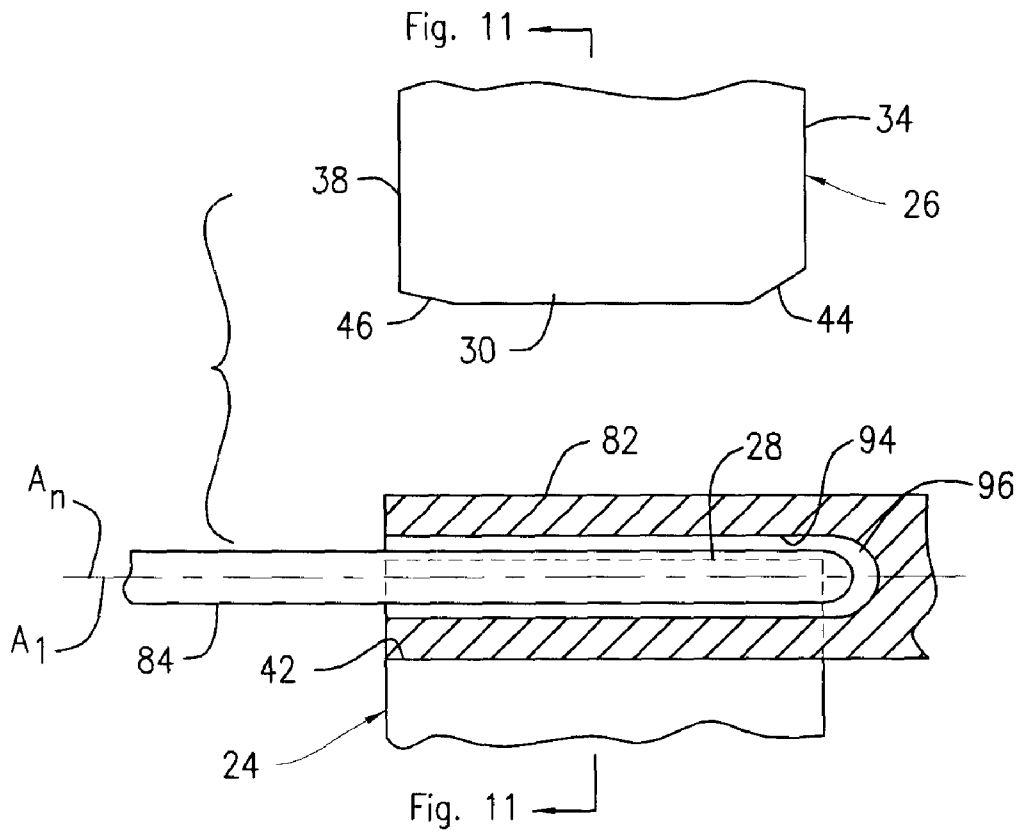
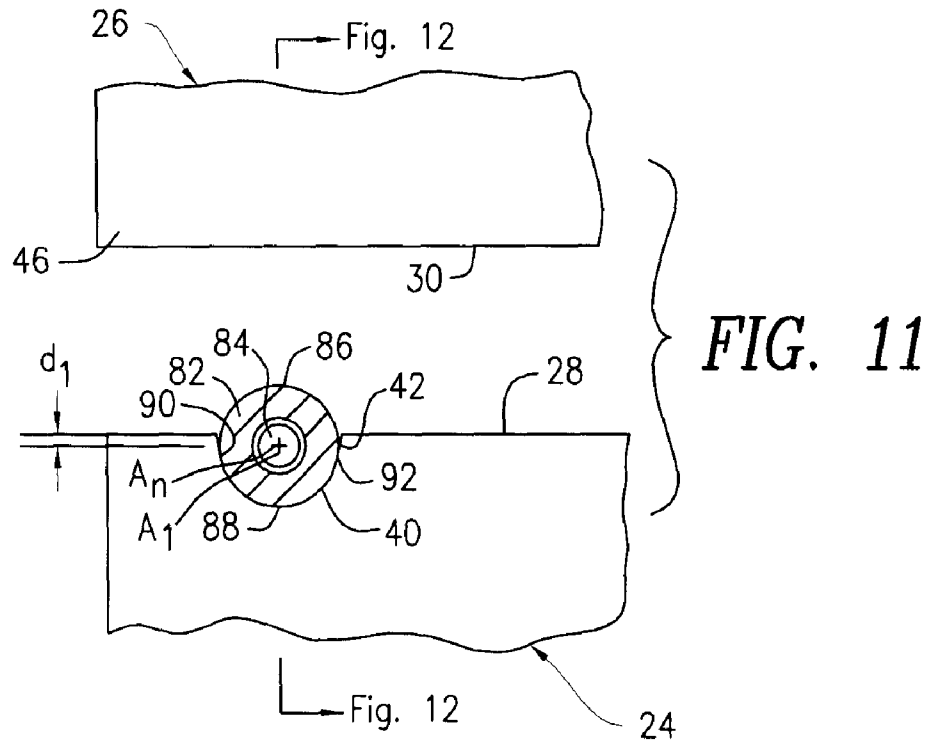

FIG. 7 FIG. 8

FIG. 9

FIG. 10



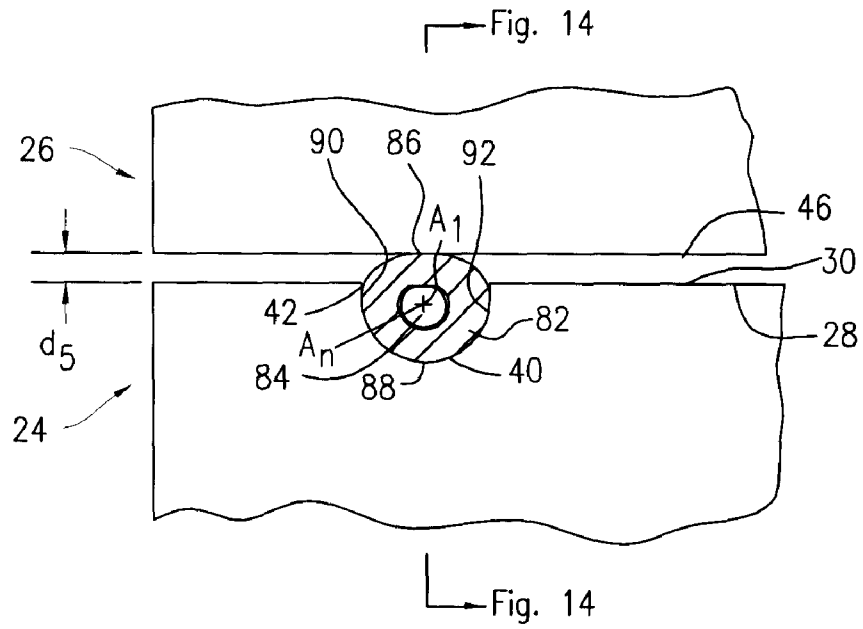

FIG. 13

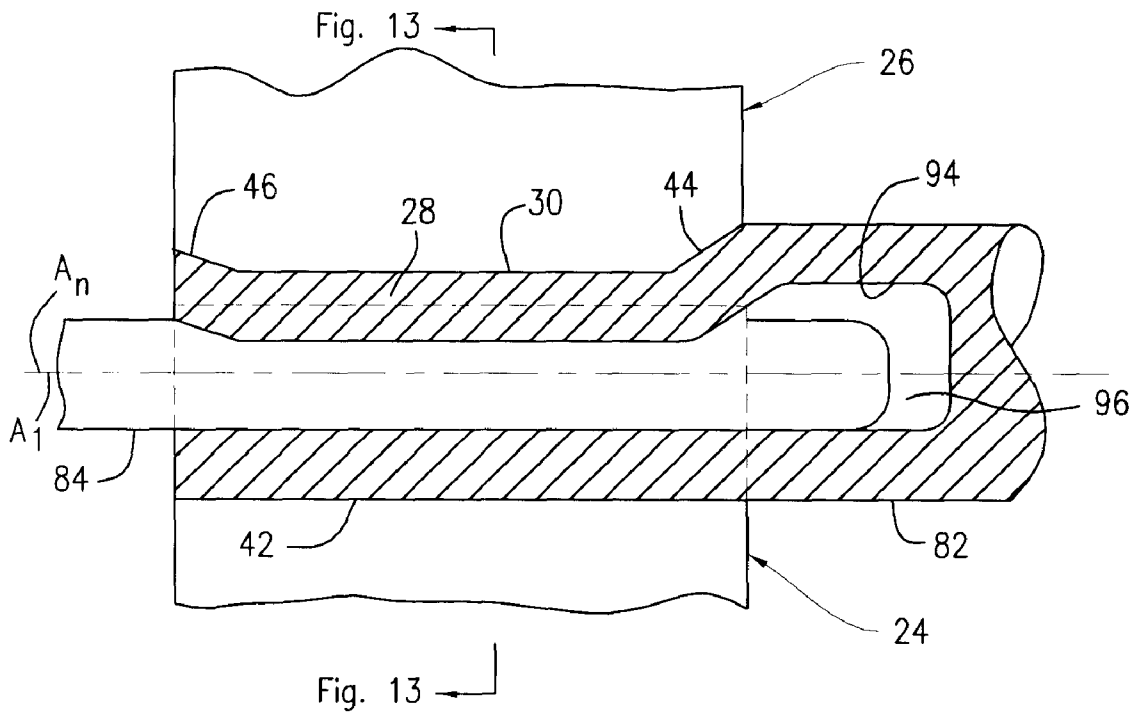

FIG. 14

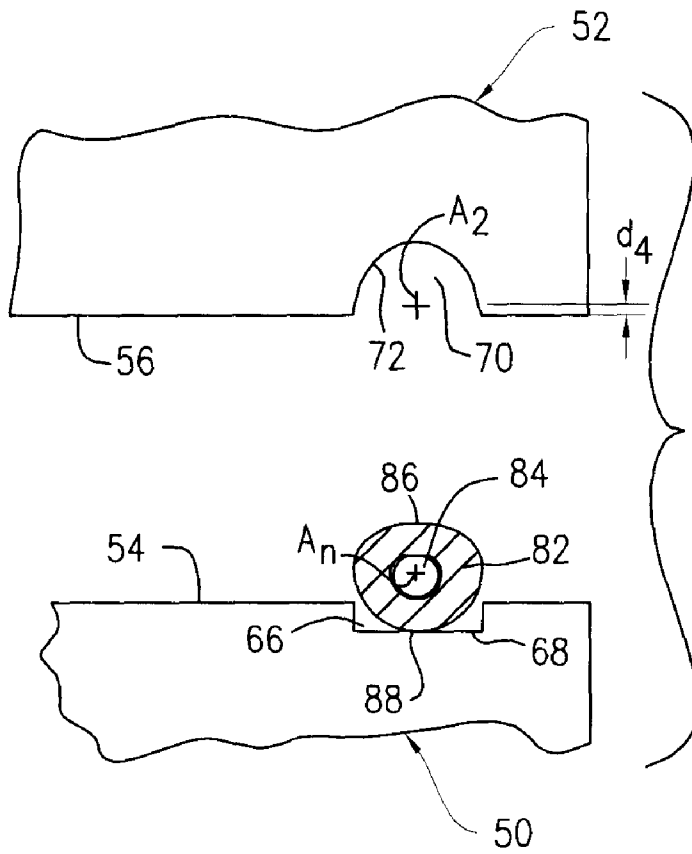

FIG. 15

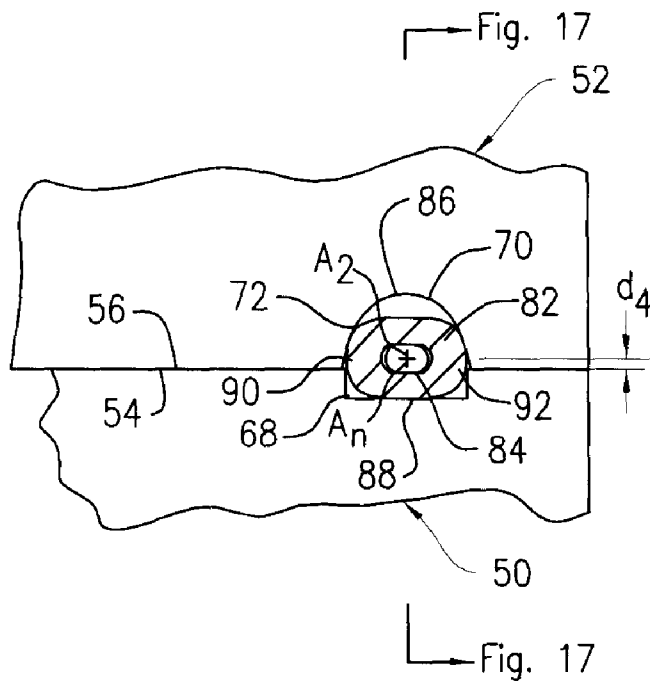

FIG. 16

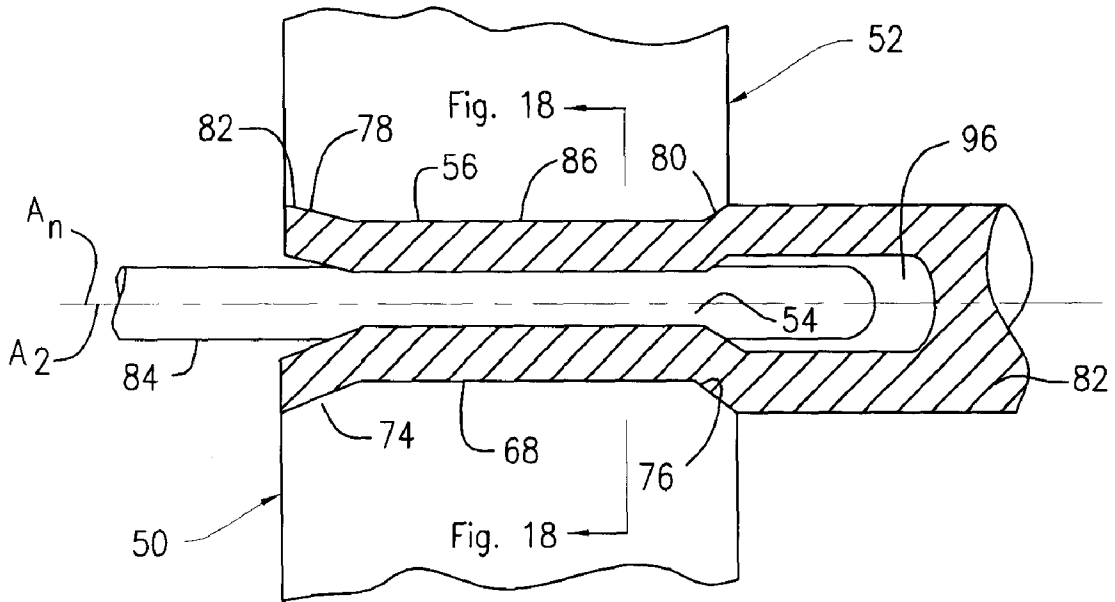

FIG. 17

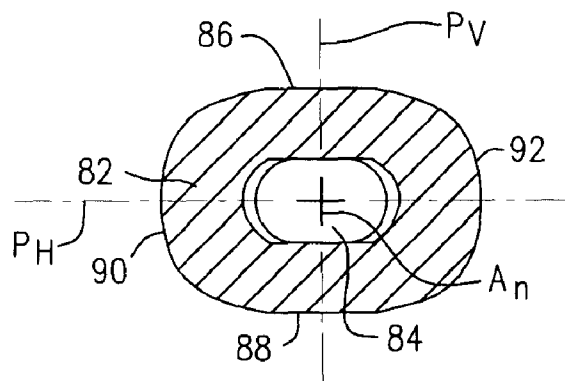

FIG. 18

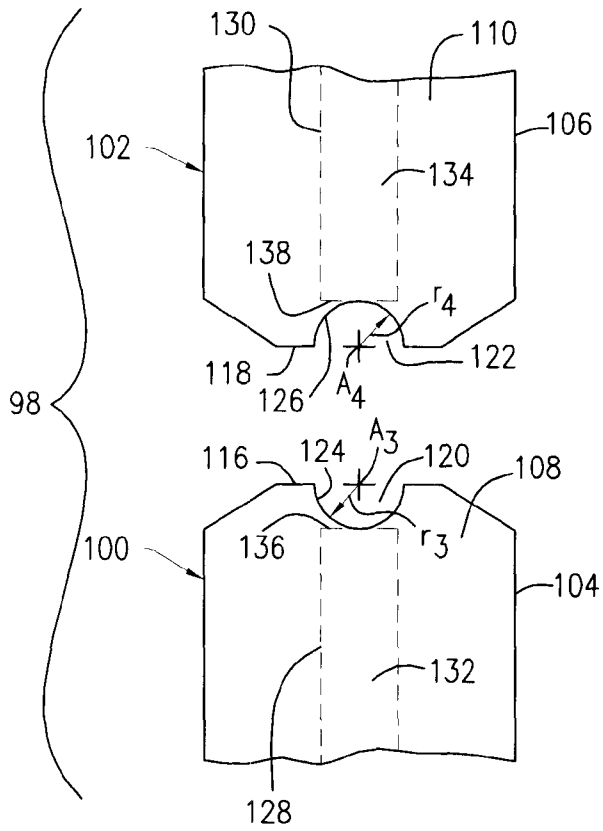

FIG. 19

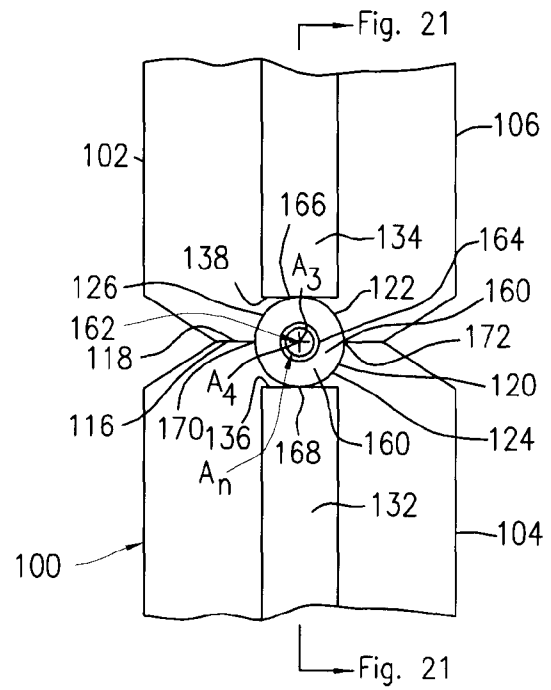

FIG. 20

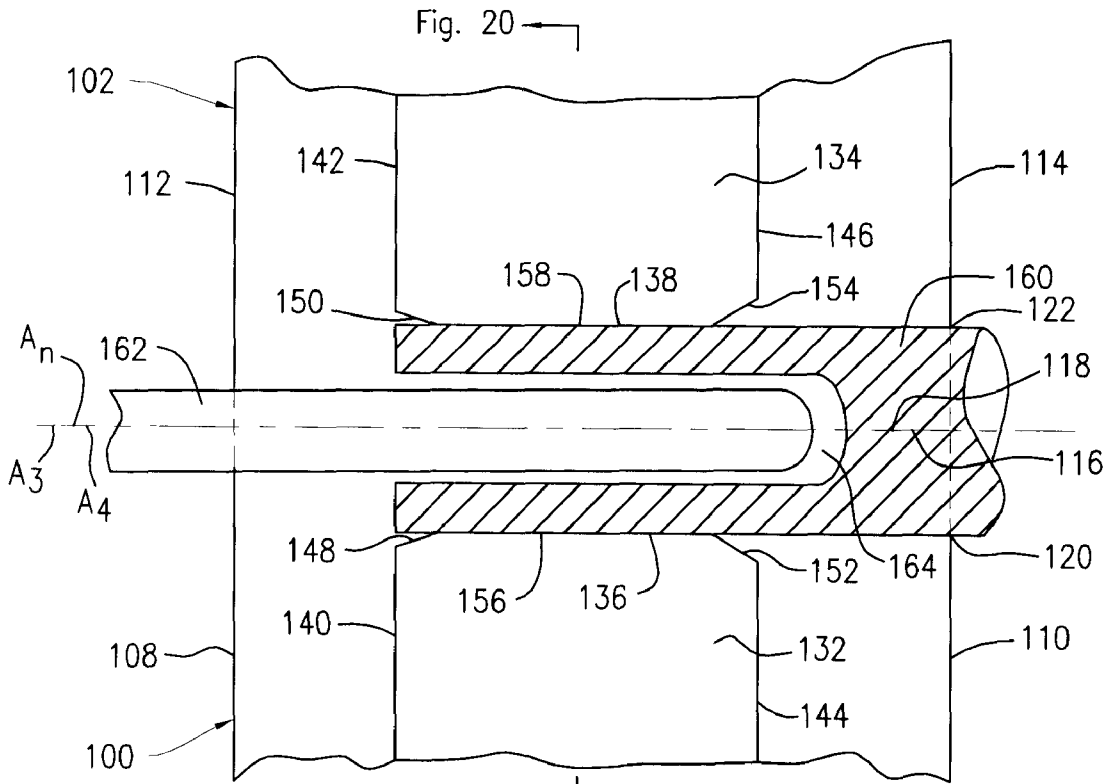

FIG. 21

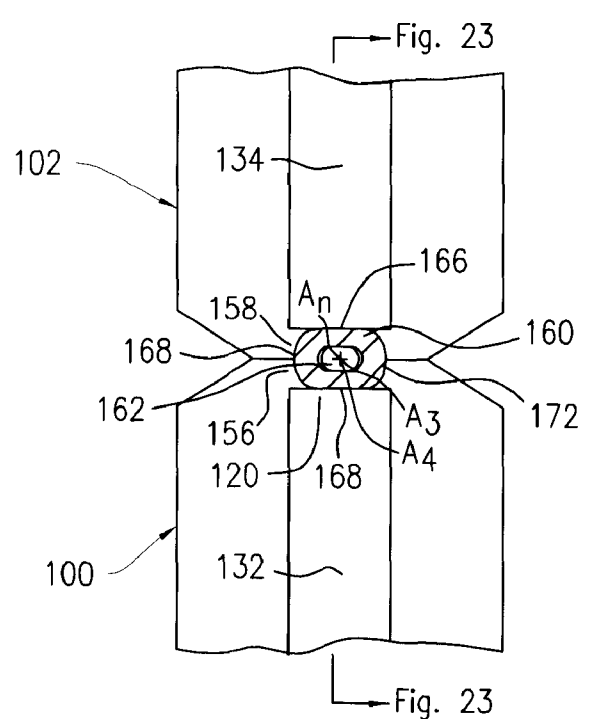

FIG. 22

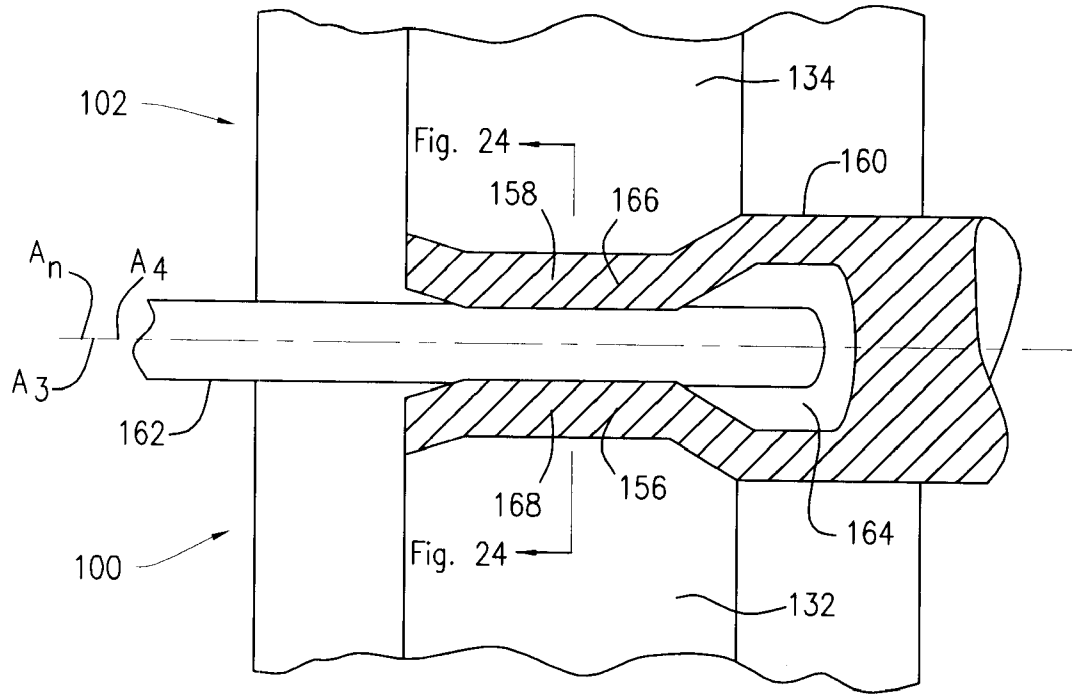

FIG. 23

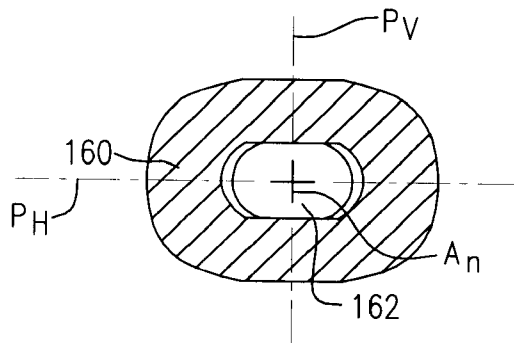

FIG. 24

SURGICAL NEEDLE SWAGE TOOL

FIELD OF INVENTION

The present invention relates to apparatus and methods for attaching needles to sutures, such as for making armed sutures for surgical applications, and, more particularly, to apparatus and methods for attaching surgical needles to sutures using a swaging process.

BACKGROUND OF INVENTION

Various methods for swaging needles to sutures are known. In a surgical needle of a well-known type, the free end of a suture is inserted into an axial bore within a blunt end of the needle (the "needle barrel"), and held in that position while a swage die impinges upon the outer surface of the needle barrel, thereby compressing a portion of the bore onto the suture. The compressed portion of the bore grasps the suture by mechanical interference and by surface contact (friction). The swaging process is conducted so as to create an attachment between the needle barrel and suture that meets or exceeds the attachment (or "pull-out") strength requirements of standards such as USP 23 <871>.

One approach to providing good suture attachment is multiple hit swaging, wherein a needle is subjected to swaging (i.e., compression) of controlled depth, but distributed over a large area (e.g., around the circumference of the needle). To achieve this type of swaging, the needle may be rotated relative to the swaging dies between multiple swaging compressions. In this manner, multiple angularly offset swaging operations (hits) are performed to attach a single needle to a single suture. While this approach provides good attachment, each hit on the barrel of the needle produces stress in the needle barrel and suture. The materials of which the needle and suture are made inherently have some degree of malleability, but when the limit of malleability is reached, the material will fail, leading to, in the case of the needle, cracking and loss of attachment, or breakage. Cracking is a particular problem when harder alloys are used, including advanced alloys such as 4310 SS, nickel-titanium SS, and 420 SS. Further, needle materials have some elasticity, such that the relief of residual stress causes the needle barrel to relax over time, leading to a loss of attachment between the needle bore and the suture.

SUMMARY OF THE INVENTION

In one embodiment, the invention relates to an apparatus for attaching a suture to a needle barrel. The needle barrel has a first radially-defined portion (or "top"), and a second radially-defined portion (or "bottom") opposite the first radially-defined portion, first and second lateral portions (or "sides") between the top and bottom and opposite each other, and a bore formed in an end of the needle barrel for receiving an end of the suture. The apparatus includes a first die set including first and second dies, at least one of which is movable relative to the other. The first die has a groove therein for receiving the needle barrel such that moving one or both of the first and second dies toward the other causes the second die to compress the top of the needle barrel so as to compress the suture against the inner surfaces of the bore. The groove of the first die is at least partially defined by a curved surface sized and shaped so as to protect the bottom and sides of the needle barrel from becoming substantially deformed during the compression of the top of the needle barrel. The apparatus further includes a second die set including third and fourth

dies, at least one of which is movable relative to the other. The third die has a groove therein for receiving the needle barrel such that moving one or both of the third and fourth dies toward the other causes the fourth die to compress the bottom of the needle barrel so as to compress the suture against the inner surfaces of the bore. The groove of the third die is at least partially defined by a curved surface sized and shaped so as to protect the sides of the needle barrel from becoming substantially deformed during the compression of the bottom of the needle barrel.

Another embodiment of the invention relates to a method of attaching a suture to the aforementioned type of needle barrel using two compression strokes. The first compression stroke compresses the top of the needle barrel such that the suture is compressed against the inner surfaces of the bore while the bottom and sides of the needle barrel are restrained so as to protect them from becoming substantially deformed. The second compression stroke is performed so as to compress the bottom of the needle barrel such that the suture is further compressed against the inner surfaces of the bore while the sides of the needle barrel are restrained so as to protect them from becoming substantially deformed.

Yet another embodiment of the invention relates to a method of attaching a suture to the aforementioned type of needle barrel using one compression stroke. The top and bottom of the needle barrel are compressed concurrently with a flat surface of a first tool and a flat surface of a second tool, respectively, such that the suture is compressed against the inner surfaces of the bore while the sides of the needle barrel are restrained so as to protect them from becoming substantially deformed.

A further embodiment of the invention relates to a combination of a suture and a needle having a needle barrel. The needle barrel has a cross-sectional shape having opposed outwardly curved portions and opposed substantially flat portions between the curved portions, and is substantially symmetrical about a first plane passing through a central longitudinal center axis of the needle barrel and substantially perpendicularly through the flat portions of the cross-section. An end of the suture is compressed against the inner surfaces of the bore.

BRIEF DESCRIPTION OF THE DRAWINGS

FIG. 1 is a partially-cutaway view of a surgical needle of a type for use with a swage die set according to the present invention.

FIG. 2 is a cross-sectional end view of the needle barrel of the surgical needle of FIG. 1.

FIG. 3 is a front view of a first swage die set according to a first embodiment of present invention for making a first compression stroke of a two-hit swage process.

FIG. 4 is a side view of the swage die set of FIG. 3.

FIG. 5 is an enlarged view of a portion of the swage die set of FIG. 3.

FIG. 6 is an enlarged view of a portion of the swage die set shown in FIG. 4.

FIG. 7 is a front view of a second swage die set according to the first embodiment of the present invention for making a second compression stroke of the two-hit swage process.

FIG. 8 is a side view of the swage die set of FIG. 7.

FIG. 9 is an enlarged view of a portion of the swage die set of FIG. 7.

FIG. 10 is cross-sectional side view of the portion of the swage die set of FIG. 9.

FIG. 11 is a cross-sectional front view of a portion of the swage die set of FIG. 3 with a needle barrel and suture before the first compression stroke of the two-hit swage process.

FIG. 12 is a cross-sectional side view of the portion of the swage die set, needle barrel and suture of FIG. 11.

FIG. 13 is a cross-sectional front view of the portion of the swage die set, needle barrel and suture shown in FIG. 11 during the first compression stroke of the two-hit swage process.

FIG. 14 is a cross-sectional side view of the portion of the swage die set, needle barrel and suture of FIG. 13.

FIG. 15 is a cross-sectional front view of a portion of the swage die set of FIG. 7 with the needle barrel and suture of FIGS. 13 and 14 before the second compression stroke of the two-hit swage process.

FIG. 16 is a cross-sectional front view of the portion of the swage die set, needle barrel and suture of FIG. 15 during the second compression stroke of the two-hit swage process.

FIG. 17 is a cross-sectional side view of the portion of the swage die set, needle barrel and suture of FIG. 16.

FIG. 18 is a cross-sectional view of the needle barrel and suture of FIG. 17 after the completion of the second compression stroke.

FIG. 19 is a front view of a portion of a swage die set for use in a one-hit swage process according to a second embodiment of the present invention showing interior structures in phantom view.

FIG. 20 is a cross-sectional front view of the portion of the swage die set of FIG. 19 with a needle barrel and suture before the compression stroke of the one-hit swage process.

FIG. 21 is a cross-sectional side view of the portion of the swage die set, needle barrel and suture of FIG. 20.

FIG. 22 is a cross-sectional front view of the portion of the swage die set, needle barrel and suture of FIG. 20 during the compression stroke of the one-hit swage process.

FIG. 23 is a cross-sectional side view of the portion of the swage die set, needle barrel and suture of FIG. 22.

FIG. 24 is a cross-sectional end view of the needle barrel and suture of FIG. 23 after the completion of the compression stroke.

DETAILED DESCRIPTION OF THE INVENTION

The devices and methods described herein are intended for use with a surgical needle (subsequently, "the needle"), such as the unswaged needle 10 depicted in FIGS. 1 and 2. The needle 10 may have a curved body 12 having a tubular end 14 (subsequently, "the needle barrel") and a sharp end 16. The needle barrel 14 includes a straight bore 18 that opens outwardly (shown in FIG. 1 in a cutaway view) opposite the sharp end 16. FIG. 2 is a cross-sectional end view of the needle barrel 14, which will typically have a circular cross-section with a radius r_n about a central longitudinal axis A_n . The needle barrel 14 can be provided with a radius r_n in the range of radiuses of conventional wire sizes (e.g., about 0.003 inches to about 0.035 inches). The needle 10 may be made of any one of a number of metal alloys, including, but not limited to, 4310 SS, nickel-titanium (NiTi) SS and 420 SS, or advanced alloys, such as, tungsten-rhenium (W—Re) alloys and refractory alloys. The bore 18 is sized and shaped to receive a suture 20, which may be one of any number of well-known types, or of types yet to be developed.

FIGS. 3-18 illustrate a process and apparatus in accordance with a first embodiment of the present invention for swaging the needle barrel 14 to the suture 20 in which the needle barrel 14 is compressed against the suture 20 in two separate, sequential compression strokes (i.e., a "two-hit" process).

The first stroke is performed using a first set of dies at a first work station while the second stroke is performed using a second set of dies at a second work station. In accordance with an alternate embodiment of the invention, both strokes may be performed at a single work station using a single set of dies, as described separately below.

First and second die sets for use in the two-hit process are illustrated in FIGS. 3-6 and 7-10, respectively, in which the die sets, and the sections thereof, are shown oriented in a vertical direction. However, the first or second die sets could be oriented horizontally or in any other direction, as long as the respective dies in each set are substantially opposed to each other and their respective movement is approximately along the same axis, such that they converge and diverge. Terms indicating position, orientation and direction of motion are used throughout the discussion of FIGS. 2-18 in relation to the first and second die sets as illustrated in FIGS. 2-10 for the purpose of facilitating discussion, and not to limit the embodiments to the particular ones shown and described.

Turning to FIGS. 3 and 4, the first die set 22 includes a lower die 24 and an upper die 26 that is opposable to the lower die 24. In an embodiment of the invention, the dies 24, 26 are adapted to be mounted on conventional needle-swaging machinery (not shown) at a first swaging station. The lower and upper dies 24, 26 are shown as having substantially the same relative positions and orientations that they would have at the start of the two-hit process, with an upper surface 28 of the lower die 24 opposed to and separated from a lower surface 30 of the upper die 26. The aforesaid upper surface 28 and lower surface 30 are adapted to closely approach one another during the swaging process. For reference, the dies 24, 26 also have respective front surfaces 32, 34 and respective back surfaces 36, 38. Each of the front surfaces 32, 34 and back surfaces 36, 38 is also referred to herein as a needle side 32, 34 or suture side 36, 38, respectively, because, during the swaging process, the portion of the needle that is not compressed will extend away from the front surface 32, 34 and the suture 20 will extend away from the back surface 36, 38.

FIGS. 5 and 6 are enlarged views of the sections of the lower and upper dies 24, 26 that are indicated in FIGS. 3 and 4, respectively. As shown in FIG. 5, the lower die 24 has a groove 40 with a cylindrically-curved surface 42 having a substantially constant radius r , about a longitudinal axis A_1 over an arc of about 180 degrees or less. The axis A_1 of the curved surface 42 is set back from the upper surface 28 of the lower die 24 by a distance d_1 . In one embodiment of the invention, the curved surface 42 is flared outward by angles a_1 and a_2 adjacent the upper surface 28 to facilitate placement and removal of the needle barrel 14. In one embodiment of the invention, angles a_1 and a_2 are about 8 degrees, individually. In other embodiments, angles a_1 and a_2 may be as small as 0 degrees. The radius r_1 of the curved surface 42 and the set-back distance d_1 are selected so that the needle barrel 14 to be swaged would be restrained laterally at its opposed sides during the first compression stroke when resting against the curved surface 42 such that its axis A_n generally coincides with the axis A_1 of the curved surface 42. In one embodiment of the invention, the radius r_1 of the curved surface 42 is approximately the same as the radius r_n of the portion of the needle barrel 14 that is to be swaged, and the set-back distance d_1 is in the range of about 25 percent to about 40 percent of the radius r_n . For example, to accommodate a needle 14 having a radius r_n of about 0.005 inches, the lower die 24 may have a curved surface 42 with a radius r_1 of about 0.005 inches, and a set-back distance d_1 of about 0.002 inches. The remainder of

5

the upper surface 28 of the lower die 24 is substantially flat. It can be seen that the lower surface 30 of the upper die 26 is also substantially flat.

As shown in FIG. 6, the upper surface 28 of the lower die 24 is substantially flat from the front surface 32 of the lower die 24 to its back surface 36. In the embodiment shown, the groove 40 extends from the needle side 32 to the suture side 36 of the lower die 24. In an alternate embodiment, the groove 40 may terminate near the suture side 36 with a smaller-diameter groove or aperture provided at the suture side 36 to receive the suture 20. The lower surface 30 of the upper die 26 is chamfered to form chamfers 44, 46 at the needle-side 34 and suture-side 38, respectively. The chamfers 44, 46 are provided so as to control the stresses placed on the needle barrel 14 and suture 20 during the swaging process. In one embodiment of the invention, the angles of the chamfers 44, 46 relative to the lower surface 30 of the upper die 26 are about 15 degrees for the suture side chamfer 46 and about 30 degrees for the needle side chamfer 44. The entire section of the lower surface 30 that is between the chamfers 44, 46 is substantially flat.

Turning to FIGS. 7 and 8, the second die set 48 includes a lower die 50 and an upper die 52 that is opposable to the lower die 50. In an embodiment of the invention, the dies 50, 52 are adapted to be mounted on conventional needle-swaging equipment (not shown) at a second swaging station. The upper and lower dies 50, 52 are shown as having substantially the same relative positions and orientations that they would have at the start of the two-hit process, similar to the arrangement of dies 24 and 26 of FIGS. 3 and 4, with an upper surface 54 of the lower die 50 opposed to and separated from a lower surface 56 of the upper die 52. The aforesaid upper surface 54 and lower surface 52 are adapted to closely approach one another during the swaging process. For reference, the dies 50, 52 also have respective front surfaces 58, 60 (also, "needle sides 58, 60") and respective back surfaces 62, 64 (also, "suture sides 62, 64").

FIG. 9 is an enlarged view of the section of the lower die 50, indicated in FIG. 7, while FIG. 10 is a cross-sectional side view of the section shown in FIG. 9. As illustrated in FIG. 9, the upper surface 54 of the lower die 50 has a groove 66 having a flat interior surface 68 with a width d_2 that is about twice the radius r_n of the needle barrel 14 to be swaged. The flat surface 68 is set back from the upper surface 54 by a set-back distance d_3 and is substantially parallel to the upper surface 54. The groove 66 is provided such that the needle barrel 14 would be correctly positioned relative to a groove 70 provided in the die 52 when resting against the flat surface 68. In an embodiment of the invention, this setback distance d_3 may be between about 0.002 inches and 0.004 inches. For example, to accommodate a needle barrel 14 having a radius r_n of about 0.005 inches, the set-back distance d_3 may be about 0.002 inches, and the width d_2 of the groove 66 may be about 0.010 inches.

Continuing with FIG. 9, the groove 70 of the upper die 52 is defined by a cylindrically-curved surface 72 that is sized and shaped to receive the needle barrel 14 with minimal clearance between the needle barrel 14 and the curved surface 72 at least at a set-back distance d_4 . In the embodiment illustrated in FIG. 9, the curved surface 72 has a substantially constant radius r_2 about an axis A_2 . The radius r_2 is approximately the same as, or slightly larger than, the radius r_1 of the curved surface 42 of the lower die 24 of the first die set 22 of FIG. 5. The curved surface 72 is flared outward by angles a_3 and a_4 adjacent the lower surface 56 of the upper die 52 to facilitate entry of the needle barrel 14 into the groove 70, and its subsequent removal. In an embodiment of the invention, the angles a_3 and a_4 are about 8 degrees, individually. In other

6

embodiments, angles a_3 and a_4 may be as small as 0 degrees. The axis A_2 is set back from the lower edge 56 of the upper die 52 by the set-back distance d_4 such that a needle barrel 14 to be swaged would be restrained laterally at its opposed sides during the second compression stroke when its axis A_n , generally coincides with the axis A_2 . For example, to accommodate a needle barrel 14 having a radius of about 0.005 inches before the first compression stroke, the radius r_2 may be about 0.0051 inches, and the set-back distance d_4 may be about 0.001 inches.

As shown in FIG. 10, the flat surface 68 of the groove 66 of the lower die 50 extends from the needle side 58 to the suture side 62 of the lower die 50 and is chamfered to form chamfers 74, 76, respectively, at the needle side 58 and suture side 62. In an embodiment of the invention, the angles of the chamfers 74, 76 relative to the flat surface 68 is about 30 degrees for the needle-side chamfer 74 and about 15 degrees for the suture-side chamfer 76. The entire section of the flat surface 68 that is between the chamfers 74, 76 is substantially flat.

Continuing to refer to FIG. 10, the curved surface 72 of the upper die 52 is chamfered to form chamfers 78, 80, respectively, at the needle-side 60 and suture-side 64 of the upper die 52. The angles of the needle-side chamfer 78 and the suture-side chamfer 80, relative to the curved surface 72, are selected to be substantially the same as the angles of the needle-side chamfer 44 and the suture-side chamfer 46, respectively, of the upper die 26 of the first die set 22.

FIGS. 11-18 illustrate a two-hit swaging process using the dies 24, 26, 50, 52. FIGS. 11-14 illustrate the first compression stroke of the two-hit swaging process, while FIGS. 15-18 illustrate the second compression stroke. In FIGS. 11-18, cross-hatching has been eliminated from all elements with the exception of the needle barrel 82, to improve the clarity of the drawings, except for the needle barrel 82, described below.

FIGS. 11 and 12 show a cross-sectional front view and cross-sectional side view, respectively, of portions of the dies 24, 26 of the first die set 22 with a needle barrel 82 resting against the curved surface 42 of the groove 40 in the lower die 24, and the upper die 26 positioned above the needle barrel 82. The needle barrel 82 and the suture 84 are of the same types as the needle barrel 14 and the suture 20. For reference, the needle barrel 82 is shown as having a first radially-defined portion 86 (or "top") at a "12 o'clock" position, a second radially-defined portion 88 (or "bottom") at a "6 o'clock" position and opposed first and second lateral portions 90, 92 (or "sides") at the "9 o'clock" and "3 o'clock" positions, respectively. It can be seen that the central longitudinal axis A_n of the needle barrel 82 substantially coincides with the axis A_1 of the curved surface 42 below the upper surface 28 of the lower die 24. The suture 84 is positioned within the bore 96 of the needle barrel 82, which is at least partially defined by its inner surface 94.

FIGS. 13 and 14 show a cross-sectional front view and cross-sectional side view, respectively, of portions of the dies 24, 26, the needle barrel 82 and the suture 84 during the first compression stroke. The upper die 26 is moved slowly downward to press against, and to thereby flatten, the top 86 of the needle barrel 82, compressing the inner surface 94 of the bore 96 against the suture 84. The sides 90, 92 of the needle barrel 82 are restrained from becoming substantially deformed by the curved surface 42 of the groove 40, which prevents the needle barrel 82 from expanding in a lateral direction, (i.e., in a direction substantially perpendicular to the direction of the movement at the upper die 26). Further, the bottom 88 of the needle 82 is restrained by the curved surface 42 so that it is not substantially deformed. During the first compression stroke, the lower surface 30 of the upper die 26 approaches the upper

surface **28** of the lower die **22**, but does not contact it. The distance d_5 by which the lower surface **30** is separated from the upper surface **28** at the end of the downward stroke of the upper die **26** is controlled by the operator of the swaging equipment, and is influenced, in part, by the desired suture pull-out strength and the dimensional tolerances of the dies **24**, **26** and the needle barrel **82**. Compression of the top **86** of the needle barrel **82** also shapes the needle barrel **82** to conform to the chamfered lower surface of **30** of the upper die **26** to reduce the likelihood of weakening the needle barrel **82** or the suture **84**.

FIG. **15** shows a cross-sectional front view of portions of the dies **50**, **52** with the aforesaid needle barrel **82** and suture **84** after the first compression stroke, but prior to the second compression stroke. The bottom **88** of the needle barrel **82** rests against the flat surface **68** of the groove **66** in the lower die **50**, with the upper die **52** positioned above the flattened top **86** of the needle barrel **82**. It can be seen that the longitudinal axis A_n of the needle barrel **82** is above the upper surface **54** of the lower die **50**.

FIGS. **16** and **17** show cross-sectional front and side views, respectively, of portions of the dies **50**, **52**, the needle barrel **82** and the suture **84** during the second compression stroke. The upper die **52** is moved slowly downward with the curved surface **72** engaging the needle barrel **82** adjacent to its swaged top **86**, so as to press the bottom **88** of the needle barrel **82** against the flat surface **68** of the lower die **50**, which further compresses the inner surface **94** of the bore **96** against the suture **84**. The sides **90**, **92** of the needle barrel **82** are restrained from lateral expansion by contact with the curved surface **72** of the groove **70** in the upper die **52** at about the set-back distance d_a . Although the central longitudinal axis A_n of the needle barrel **82** is within the groove **70** at the end of the second compression stroke, the depth of the needle barrel **82** within the groove **70** is limited by contact between the needle barrel **82** and the curved surface **72**. The lower surface **56** of the upper die **52** may contact the upper surface **54** of the lower die **50**, as illustrated, or the surfaces **54**, **56** may remain separated by some distance determined by the operator, based on the desired pull-out force for the suture **84** and the dimensional tolerances of the dies **50**, **52** and the needle barrel **82**. It may also be observed that the second compression stroke shapes the bottom **88** of the needle barrel **82** to conform it to the shape of the chamfered upper surface **68** of the lower die **54**, while the chamfers **78**, **80** of the lower surface **56** of the upper die **52** maintain the shape of the compressed top **86** of the needle barrel **82**.

FIG. **18** shows a lateral cross-sectional view of the compressed needle barrel **82** and the suture **84** after the completion of the second compression stroke. The compressed needle barrel **82** is substantially symmetrical about a vertical plane P_v through the central longitudinal axis A_n of the needle barrel **82**, having the shape of symmetrical capital "D"s. The compressed needle barrel **82** is also substantially symmetrical about a horizontal plane P_H , also through the central longitudinal axis A_n . This shape results in reduced stresses at the sides **90**, **92**, relative to other shapes of compressed needle barrels, reducing the potential for rebound or for cracking of the needle barrel **82**, while providing the same or greater pullout forces. Without limiting the scope of the invention, it is believed that putting the flattened side (i.e., the top **86**) into the rounded groove **70** during the second compression stroke distributes the stresses accumulated during the first compression stroke away from the lateral "9 o'clock" and "3 o'clock" positions (i.e., sides **90**, **92**) to other positions, such as "4 o'clock", "7 o'clock", etc, thereby reducing the stresses at the lateral positions.

In an alternate embodiment of the two-hit process, which embodiment is not illustrated in the drawings, both compression strokes are performed at a single work station using a single die set. The die set is similar to the first die set **22** illustrated in FIGS. **3-6**, except that the counterpart of the curved surface **42** of the groove **40** in the lower die **24** is chamfered so as to have counterparts to the needle-side and suture-side chamfers **44**, **46** present in the upper die **26**. In a further alternate embodiment, the second die set **48** illustrated in FIG. **9**, may be used with the positions of the upper die **52** and lower die **50** inverted about a horizontal plane. In the aforesaid alternate embodiments of the two-hit process, the first compression stroke is performed in substantially the same manner as was previously described. After the first compression stroke, the needle barrel is removed from the lower die, rotated 180 degrees about its central longitudinal axis, then replaced in the groove of the lower die. The second compression stroke is then performed in substantially the same manner as the first compression stroke.

FIGS. **19-24** relate to a process and apparatus for swaging a needle to a suture in which the needle barrel is compressed against the suture in a single compression stroke (i.e., a "one hit" process). This swaging process is substantially the same as the two-hit process, except as described further herein, and produces a suture-and-needle combination that is essentially the same as that produced by the two-hit process. In a one-hit process, the needle barrel is compressed against the suture in a single compression stroke in which opposite sides of the needle barrel are compressed concurrently by a single set of dies. The die set used in the aforesaid one-hit process, of which an embodiment is described herein, is intended for use with a needle of the same well-known type described in the foregoing discussion of the first and second die sets for use in a two-hit process, and illustrated in FIGS. **1** and **2**.

FIGS. **19-23** include schematic views of portions of a die set **98** for use in a one-hit swaging process, with FIGS. **20-23** illustrating the compression stroke of the swaging process. The die set **98** is but one example of numerous die sets and swaging mechanisms that may be used in the one-hit process, and is, similar to the die sets described more fully in U.S. Patent Publication No. 2008/0119876, published May 22, 2008, and corresponding to U.S. patent application Ser. No. 11/601,077, filed Nov. 17, 2006, which publication is incorporated herein by reference in its entirety. Dies **100**, **102** have substantially similar structures to each other; however, the one-hit process does not require dies that are identical or mirror images, or that possess the structural features that are shown in FIG. **19-23**, but are not discussed herein. The dies **100**, **102** are shown oriented in a vertical direction. However, the respective dies **100**, **102** could be oriented horizontally or in any other direction, as long as they are substantially opposed to each other and their respective movement is approximately along the same axis, such that they converge and diverge. Terms indicating position, orientation and direction of motion are used throughout the discussion of FIGS. **19-23** in relation to the dies **100**, **102** of the die set **98** as illustrated in FIG. **19-21** for the purpose of facilitating discussion, and not to limit the embodiment to the particular ones shown and described.

Referring to the aforesaid FIGS. **19-23**, the dies **100**, **102** have die bodies **104**, **106** with front surfaces **108**, **110**, back surfaces **112**, **114** (see FIG. **21**) and end surfaces **116**, **118** that are substantially flat, except as otherwise described. End surfaces **116**, **118** of the opposed dies **100**, **102**, respectively, are adapted to come into contact with each other during the swaging process. The die bodies **104**, **106** also have grooves **120**, **122**, respectively, in the end surfaces **116**, **118**. The

grooves **120, 122** are substantially similar to each other, having curved surfaces **124, 126** that are substantially semicircular and having radiuses of curvature r_3 and r_4 around longitudinal axes A_3 and A_4 , respectively, that are about the same as the radius r_n of a needle barrel **160** that is to be swaged. In one embodiment of the invention, the groove **120** of the lower die **100** may be shaped so that the curved surface **124** has a longitudinal axis A_3 that is set back from the end surface **116** of the die **100**, in a similar fashion to the groove **40** in the end surface **28** of the lower die **24** shown in FIG. 5.

Continuing to refer to FIGS. **19-23**, the dies **100, 102** have rectilinear conduits **128, 130** extending through the respective die bodies **104, 106** and intersecting the respective grooves **120, 122**, and narrow stakes **132, 134** that slidably fit within the conduits **128, 130** so that free ends **136, 138** of the stakes **132, 134** can be extended into the grooves **120, 122** and withdrawn into the die bodies **104, 106**. Prior to the start of the swaging process, the stakes **132, 134** are in withdrawn positions within the die bodies **104, 106** with the free ends **136, 138** of the stakes **132, 134** inside the die bodies **104, 106**. The stakes **132, 134** have respective front surfaces **140, 142** and back surfaces **144, 146**, and are positioned so that their respective front and back surfaces **140, 142, 144, 146** have the same orientation as the respective front and back surfaces **108, 110, 112, 114** of the die bodies **104, 106**. The orientations of the front surfaces **140, 142** and back surfaces **144, 146** are also referred to herein as the suture sides **140, 142** and needle sides **144, 146**, respectively, because, during the swaging process, a suture will extend away from the front surfaces **140, 142** and the portion of the needle that is not compressed will extend away from the back surfaces **144, 146**. The free ends **136, 138** of the stakes **132, 134** have chamfers **148, 150** at their respective suture sides **140, 142** and chamfers **152, 154** at their respective needle sides **144, 146**. The free ends **136, 138** also have end surfaces **156, 158** between the respective chamfers **148, 150, 152, 154** that are substantially flat and perpendicular to the lengths of the stakes **132, 134**. In an embodiment of the invention, the angles of the chamfers **148, 150, 152, 154** relative to the end surfaces **156, 158** are about 15 degrees for the suture-side chamfers **148, 150** and about 30 degrees for the needle-side chamfers **152, 154**.

FIGS. **20-23** illustrate the one-hit swaging process, with FIGS. **20** and **21**, respectively, being a cross-sectional front view and cross-sectional side view of portions of the die set **98**, the needle barrel **160** and the suture **162** prior to the compression stroke. FIGS. **22** and **23**, respectively, are a cross-sectional front view and cross-sectional side view of portions of the die set **98**, the needle barrel **160** and the suture **162** during the compression stroke. For reference, the needle barrel **160** is shown as having a first radially-defined portion (or "top") **166** at a "12 o'clock" position, a second radially-defined portion **168** (or "bottom") at a "6 o'clock" position and opposed first and second lateral portions (or "sides") **170, 172** at the lateral "9 o'clock" and "3 o'clock" positions, respectively. In FIGS. **20-24**, cross-hatching has been removed from all elements, with the exception of needle barrel **160**, to improve the clarity of the drawings.

Referring to FIGS. **20** and **21**, the dies **100, 102** have been moved from their positions in FIG. **19** toward each other so that their respective end surfaces **116, 118** contact each other. The stakes **132, 134** are aligned and the grooves **120, 122** oppose each other with their respective longitudinal axes A_3, A_4 generally aligned. A suture **162** has been inserted into the bore **164** of the needle barrel **160**. The ends **136, 138** of the stakes are withdrawn into the die bodies **104, 106**, with the end surfaces **156, 158** of the stakes **132, 134** adjacent to, or at

least closely approaching, the top **166** and bottom **168** of the needle barrel **160**, respectively.

The grooves **120, 122** in the die bodies **104, 106** encircle or surround the needle barrel **160**. It can be seen that the curved surfaces **124, 126** of the grooves **120, 122** contact the needle barrel **160**, or at least closely approach it, such that the sides **170, 172** of the needle barrel **160** will be restrained during the compression stroke. Central longitudinal axis A_n of the needle barrel **160** substantially coincides with the longitudinal axes A_3, A_4 . In an alternate embodiment wherein the longitudinal axis A_3 of the curved surface **124** of the groove **120** in the lower die **100** is set back from the end surface **116**, the needle barrel **160** would rest in the groove **120** with its central longitudinal axis A_n set back from the end surface **116**, similar to the arrangement of the lower die **24** and needle barrel **82** depicted in FIG. **11**.

Referring to FIGS. **22** and **23**, during the compression stroke, the end surface **158** of the upper stake **134** is pressed against the top **166** of the needle barrel **160**, and the end surface **156** of the lower stake **132** is pressed against the bottom **168** of the needle barrel **160**. The sides **170, 172** of the needle barrel **160** are restrained from being substantially deformed in the lateral directions (i.e., the "9 o'clock" and "3 o'clock" directions) by the curved surfaces **124, 126** of the grooves **120, 122**. The suture **162** is compressed vertically within the bore **164** of the needle barrel **160**. The end surfaces **156, 158** of the respective stakes **132, 134** shape the bottom **168** and top **166** of the needle barrel **160** to conform them to the shapes of the chamfers **148, 152** (at the bottom **168**) and **150, 154** (at the top **166**) to reduce the likelihood of weakening the needle barrel **160** or suture **162**.

FIG. **24** shows a lateral cross-sectional view of the compressed needle barrel **160** and the suture **162** after the completion of the compression stroke. Similar to the needle barrel **82** depicted in FIG. **18**, the needle barrel **160** is substantially symmetrical about a vertical plane P_V and horizontal plane P_H through the central longitudinal axis A_n of the needle barrel **160**, and has the characteristic "double-D" shape described with respect to FIG. **18**.

It should be understood that the embodiments described herein are merely exemplary and that a person skilled in the art may make many variations and modifications thereto without departing from the spirit and scope of the present invention. All such variations and modifications, including those discussed above, are intended to be included within the scope of the invention, as defined in the appended claims.

What is claimed is:

1. A tool for attaching a suture to a needle barrel having a first radially-defined portion, a second radially-defined portion opposite the first radially-defined portion and first and second lateral portions between the first and second radially-defined portions and opposite each other, and a bore which is formed in an end of the needle barrel and is at least partially defined by opposed inner surfaces, an end of the suture being positioned in the bore, said tool comprising:

a first die set including first and second dies, at least one of said first and second dies being movable relative to the other of said first and second dies, said first die having a first groove therein for receiving the needle barrel such that when said at least one of said first and second dies moves toward said other of said first and second dies, said second die compresses the first radially-defined portion of the needle barrel so as to compress the suture against the opposed inner surfaces of the bore, said first groove being at least partially defined by a curved surface sized and shaped so as to restrain the first and second lateral portions of the needle barrel from moving

11

laterally during the compression of the first radially-defined portion of the needle barrel by said second die; and

a second die set including third and fourth dies, at least one of said third and fourth dies being movable relative to the other of said third and fourth dies, said third die having a second groove therein for receiving the needle barrel such that when said at least one of said third and fourth dies moves toward said other of said third and fourth dies, said fourth die compresses the second-radially defined portion of the needle barrel so as to compress the suture against the opposed inner surfaces of the bore, said second groove being at least partially defined by a curved surface sized and shaped so as to restrain the first and second lateral portions of the needle barrel from moving laterally during the compression of the second radially-defined portion of the needle barrel by said fourth die.

2. The tool of claim 1, wherein said needle barrel has a central longitudinal axis, said first groove of said first die being sized and shaped such that the axis of the needle barrel resides within said first groove when the needle barrel is received within said first groove, said second die having a first substantially flat surface at an end thereof, said first groove and said first substantially flat surface being opposable to each other such that, when said at least one of said first and second dies moves toward said other of said first and second dies with the needle barrel received within said first groove such that the axis of the needle barrel is within said first groove, said second die compresses the first radially-defined portion of the needle barrel with said first substantially flat surface, said second groove of said third die being sized and shaped such that the axis of the needle barrel resides within the second groove when said needle barrel is received into said second groove, said fourth die having a third groove in an end thereof with a second substantially flat surface set back into the fourth die, said third groove being arranged to receive the needle barrel with the axis of the needle barrel outside of said third groove, said second groove and said third groove being opposable to each other such that when at said at least one of said third and fourth dies moves toward said other of said third and fourth dies with said needle barrel received within said third groove, said second substantially flat surface presses the needle barrel into said second groove such that the axis of the needle barrel is within said second groove and said second substantially flat surface compresses the second-radially defined portion of the needle barrel.

3. The tool of claim 2, wherein said first groove has a second longitudinal axis therein, said first groove being arranged to receive the needle barrel with the needle barrel resting on said first groove and the second radially-defined portion and the first and second lateral portions of the needle barrel contacting said first groove with the longitudinal axis of the needle barrel generally coinciding said second longitudinal axis, and said second groove has a third longitudinal axis within said second groove, said second groove being arranged to receive the needle barrel such that the first and second lateral portions of the needle barrel contact said second groove when the longitudinal axis of the needle barrel coincides with said third longitudinal axis.

4. The tool of claim 2, wherein each of said first and second flat surfaces has a respective width that is at least twice the radius of the needle barrel in a direction perpendicular to the longitudinal axis of the needle barrel.

5. The tool of claim 2, wherein said first and second grooves are cylindrically-curved grooves.

12

6. A method of attaching a suture to a needle barrel having a first radially-defined portion, a second radially-defined portion opposite the first radially-defined portion, first and second lateral portions between the first and second radially-defined portions and opposite each other, and a bore which is formed in an end of the needle barrel and is at least partially defined by opposed inner surfaces, an end of the suture being positioned within the bore, said method comprising the steps of:

compressing the first radially-defined portion of the needle barrel with a first substantially flat surface such that the suture is compressed against the opposed inner surfaces of the bore while restraining the first and second lateral portions of the needle barrel from moving laterally during said compressing of the first radially-defined portion; and

compressing the second radially-defined portion of the needle barrel with a second substantially flat surface such that the suture is compressed against the opposed inner surfaces of the bore while restraining the first and second lateral portions of the needle barrel from moving laterally during said compressing of the second radially-defined portion.

7. The method of claim 6, wherein said step of compressing the second radially-defined portion of the needle barrel is performed during said step of compressing the first radially-defined portion of the needle barrel.

8. The method of claim 6, wherein said step of compressing the second radially-defined portion of the needle barrel is performed after said step of compressing the first radially-defined portion of the needle barrel.

9. The method of claim 6, wherein the needle barrel has a central longitudinal axis and said first substantially flat surface and said second substantially flat surface are the same substantially flat surface, and said method includes the further step of rotating the needle barrel by 180 degrees about the central longitudinal axis of the needle barrel.

10. The method of claim 6, wherein the needle barrel has a central longitudinal axis and each of said first and second substantially flat surfaces has a respective width that is at least twice the radius of the needle barrel in a direction perpendicular to the central longitudinal axis of the needle barrel.

11. A method of attaching a suture to a needle barrel having a first radially-defined portion, a second radially-defined portion opposite the first radially-defined portion, first and second lateral portions between the first and second radially-defined portions and opposite each other, and a bore which is formed in an end of the needle barrel and is at least partially defined by opposed inner surfaces, an end of the suture being positioned within the bore, said method comprising the steps of:

placing the needle barrel in a restraining device that restrains said first and second lateral portions from moving laterally; and

concurrently compressing the first and second radially-defined portions of the needle barrel with a first substantially flat surface of a first tool and a second substantially flat surface of a second tool, respectively, such that the suture is compressed against the opposed inner surfaces of the bore, said restraining device restraining the first and second lateral portions of the needle barrel from moving during said concurrent compressing of the first and second radially-defined portions.

12. In combination, a suture; and a needle including a barrel having a compressed part, which is formed by compressing opposite portions of said barrel with opposed substantially flat surfaces while restraining lateral portions of

13

said barrel that are between said opposite portions from moving laterally during compression, and a non-compressed part adjacent said compressed part, said compressed part having a cross-sectional shape having opposed outwardly curved lateral portions and opposed substantially flat portions between said curved portions, said cross-sectional shape being substantially symmetrical about a first plane that is coplanar with a central longitudinal axis of said barrel and substantially perpendicularly through said flat portions, said compressed part having a width perpendicular to said longitudinal axis that is substantially the same as a width of said non-compressed part perpendicular to said longitudinal axis, said barrel having a bore formed in an end of said barrel and at least partially defined by inner surfaces, said suture having an end positioned within said bore and compressed against said inner surfaces within said compressed section part of said barrel.

13. The method of claim **11**, wherein the needle barrel has a central longitudinal axis; and said restraining device includes a first die body having a first end with a first cylindrically-curved groove therein and a second die body having a second end with a second cylindrically-curved groove therein, said first tool being movable within said first die body such that said first substantially flat surface of said first tool enters said first groove and said second tool being movable within said second die body such that said second substan-

14

tially flat surface of said second tool enters said second groove, said first and second grooves cooperating to form a cylindrical through-hole which receives the needle barrel and restrains the first and second lateral portions thereof from moving laterally with the central longitudinal axis of the needle barrel substantially aligned with a central longitudinal axis of said through-hole, and wherein, during said concurrently compressing step, said first tool moves within said first die body into said first groove and said second tool moves within said second die body into said second groove and said through-hole restrains the first and second lateral portions of said needle barrel from moving laterally.

14. The method of claim **13**, wherein each of said first and second grooves has cross-sections in the shape of a half-circle.

15. The combination of claim **12**, wherein said cross-sectional shape is substantially symmetrical about a second plane passing through the central longitudinal axis of said barrel and oriented substantially perpendicular to said first plane.

16. The combination of claim **12**, wherein said cross-sectional shape is a shape approximating that of two capital "D"s arranged symmetrically about said first plane.

* * * * *

این مقاله، از سری مقالات ترجمه شده رایگان سایت ترجمه فا میباشد که با فرمت PDF در اختیار شما عزیزان قرار گرفته است. در صورت تمایل میتوانید با کلیک بر روی دکمه های زیر از سایر مقالات نیز استفاده نمایید:

لیست مقالات ترجمه شده ✓

لیست مقالات ترجمه شده رایگان ✓

لیست جدیدترین مقالات انگلیسی ISI ✓

سایت ترجمه فا ؛ مرجع جدیدترین مقالات ترجمه شده از نشریات معتبر خارجی